

GENERAL NOTES:

- 1. PROJECT MAP NO. P-20 PARCEL 20A...
2. PROPERTY MAP NO. P-20 PARCEL 20A...
3. EMBLEM/DATE/TOWN...
4. TOTAL NUMBER OF LOTS PROPOSED IS...
5. ADJACENT PARCELS...
6. THIS PROPERTY IS LOCATED ON THE...
7. MINIMUM BUILDING SETBACKS...

- 8. STREET TREES SHALL BE PROVIDED...
9. ALL PROPERTY AND LOT CORNERS...
10. THIS IS A CADDYWAY SURVEY...
11. DEVELOPER MUST CONSTRUCT...
12. GARAGE FACING MUST BE SET BACK...
13. SIDEWALKS WILL BE CONSTRUCTED...
14. ALL HOUSES SHALL BE PROVIDED...
15. GARAGE FACING MUST BE SET BACK...

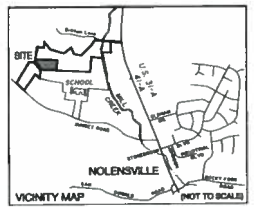

Table with 4 columns: LOT NO, LOT SQ FT, ADDRESS, and AREA. Lists lots 1 through 34.

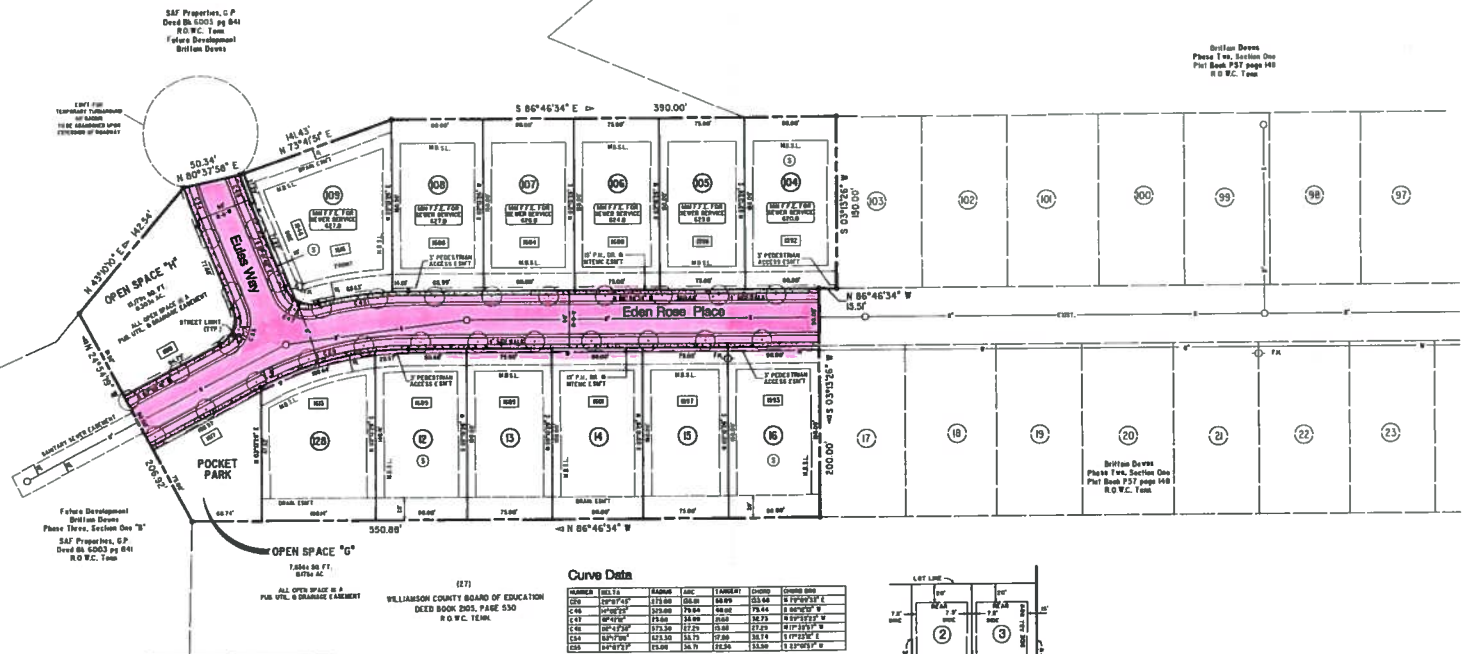
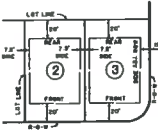

Table with 5 columns: NUMBER, BEARS, RADIUS, ARC, LENGTH, CHORD, CHORD BEARS. Lists curve data for various points.



CERTIFICATE OF COMMON AREA'S DEDICATION. I, SAJ Properties, LP, hereby dedicate the Common Areas...

CERTIFICATE OF APPROVAL OF SUBDIVISION NAME AND STREET NAME'S. Subdivision Name and Street Name Approved by Williamson County Planning Commission...

CERTIFICATE FOR ADDRESSSES. I hereby certify that the addresses denoted on this final plat are those assigned by the Town of Nolensville...

CERTIFICATE OF THE APPROVAL OF ELECTRIC PROVIDER. I hereby certify that the requirements set forth in rules, regulations, by-laws, policy and approved standards...

CERTIFICATE OF OWNERSHIP AND DEDICATION. I, the undersigned surveyor, have a true and correct copy of the original survey...

CERTIFICATE OF ACCURACY. I hereby certify that the plat above and described herein is a true and correct survey in the sense...

CERTIFICATE OF APPROVAL OF METRO ROADSIDE MEDICALS OF BATH AND REVENUE SERVICES. I hereby certify that the following sanitary sewer system...

CERTIFICATE OF THE APPROVAL OF STREETS AND DRAINAGE. I hereby certify that all streets and drainage facilities proposed on this Plat...

CERTIFICATE OF APPROVAL OF UTILITY SYSTEMS. I hereby certify that the following utility systems outlined or indicated on this final subdivision plat...

CERTIFICATE OF APPROVAL FOR RECORDING. I hereby certify that this subdivision plat above herein has been found to comply with the Subdivision Regulations...

Phase Three, Section One "A" Brittain Downs

Planned Unit Development Base Zoning: S1

FINAL SUBDIVISION PLAT TOWN OF NOLENVILLE PLANNING COMMISSION. Table with 2 columns: TOTAL ACRES and TOTAL LOTS. Includes owner name SAJ Properties, LP, surveyor name, date, and scale.